

ELEVATION

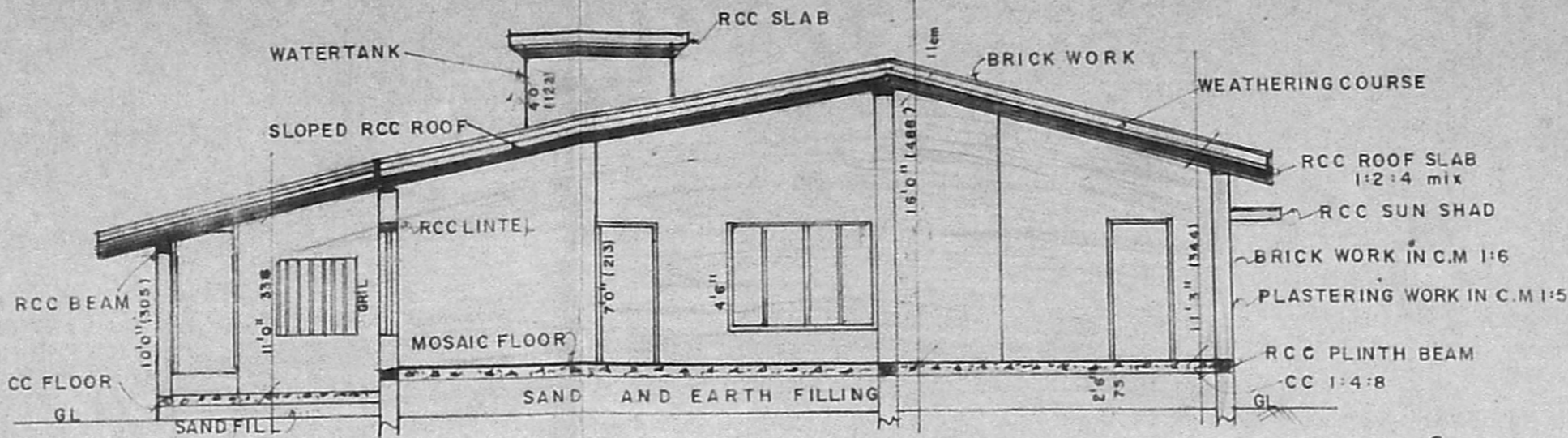

SECTION ON X Y

Planning Permit No. A/1508/92
APPROVED
 SUBJECT TO THE CONDITIONS IN THIS OFFICE LETTER.
 No. A/17236/92 Date: 07.92
 FOR MEMBER SECRETARY
 MADRAS METROPOLITAN
 DEVELOPMENT AUTHORITY
 MADRAS - 600 008.

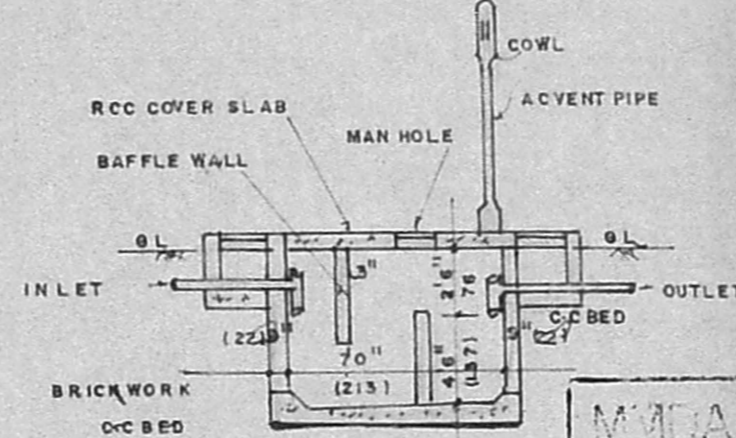

Section of SEPTIC TANK

MUDA IA/PP NO. /
 No. A/17236/92

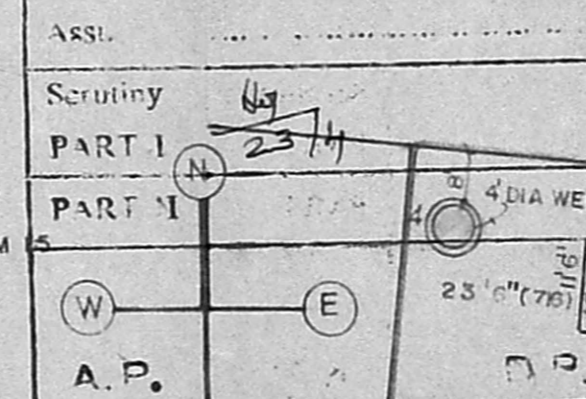

KEY PLAN

NOT TO SCALE

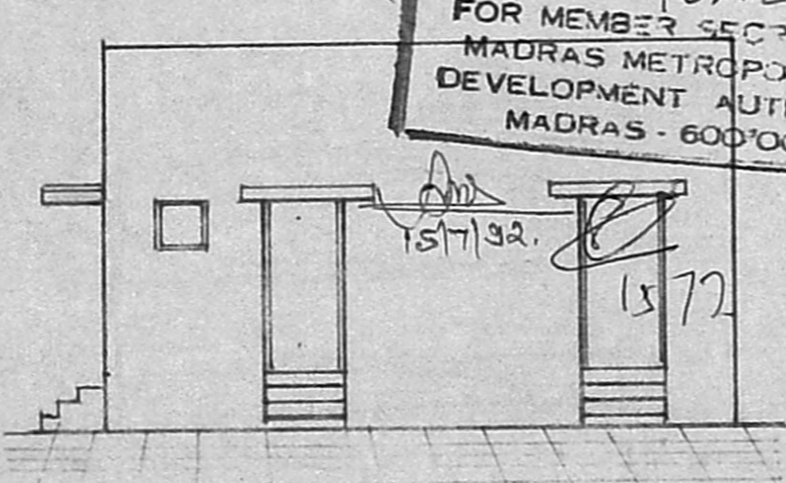

ELEVATION OF Servant room

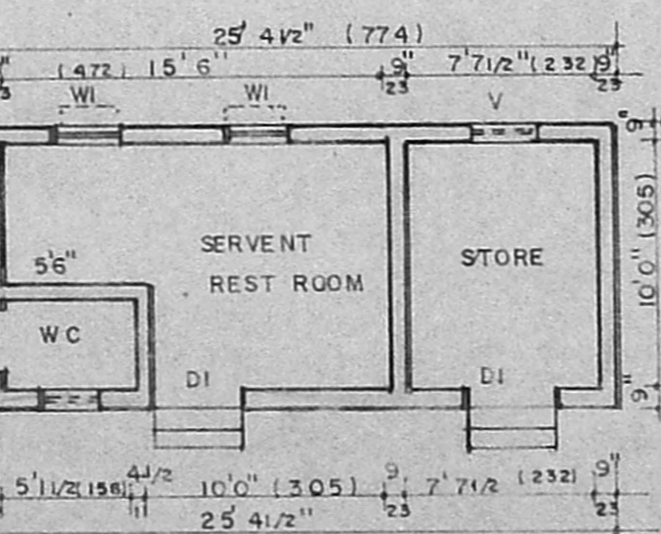

PLAN OF SERVANT ROOM

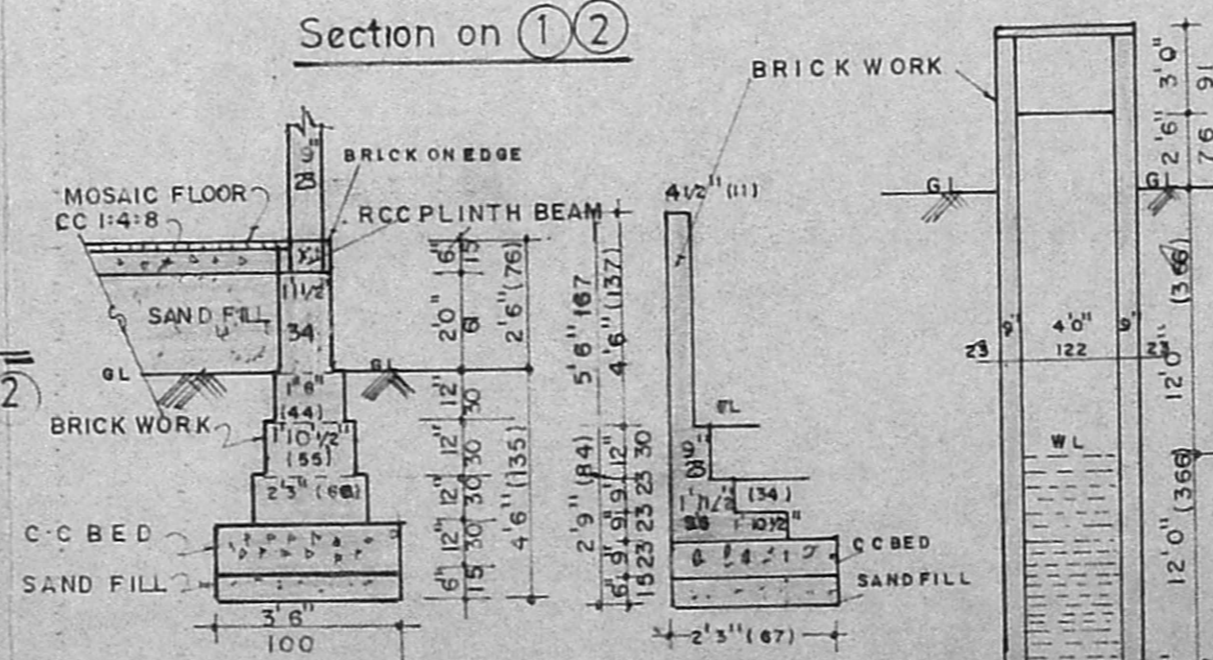

FOUNDATION DETAILS

Sec. of Compound Wall

Section of WELL

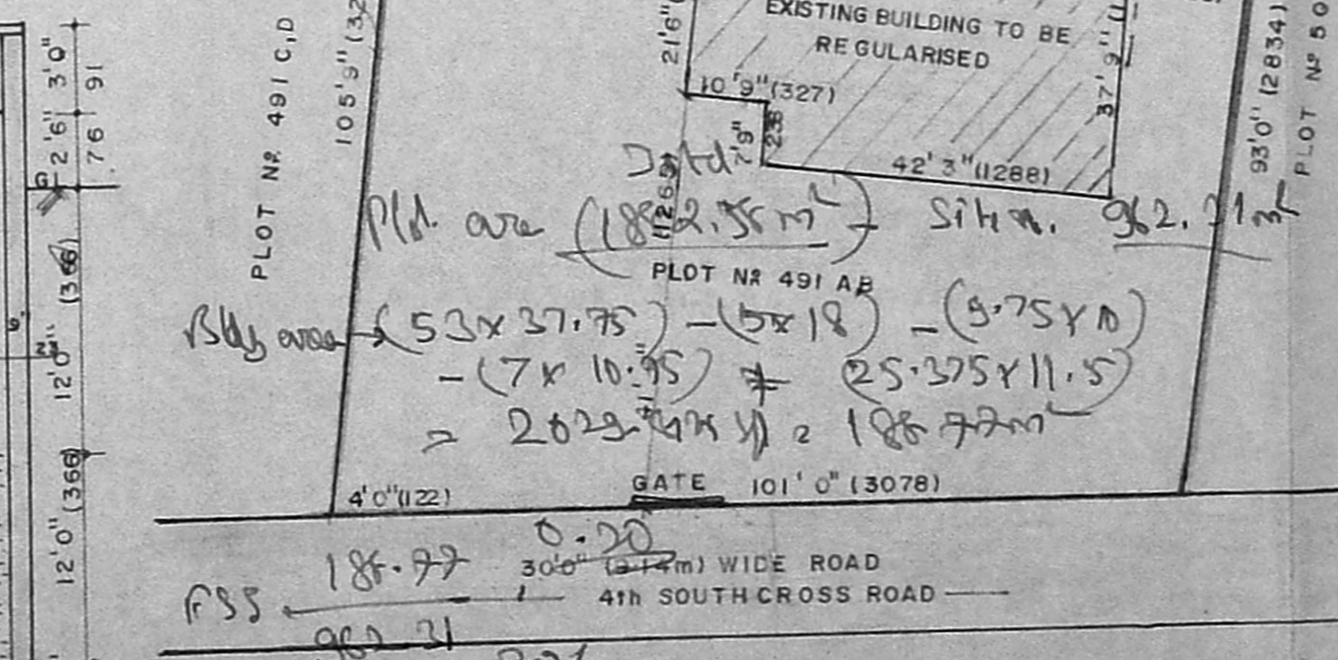

SITE PLAN

SCALE : 1" = 24'0" (1:300)

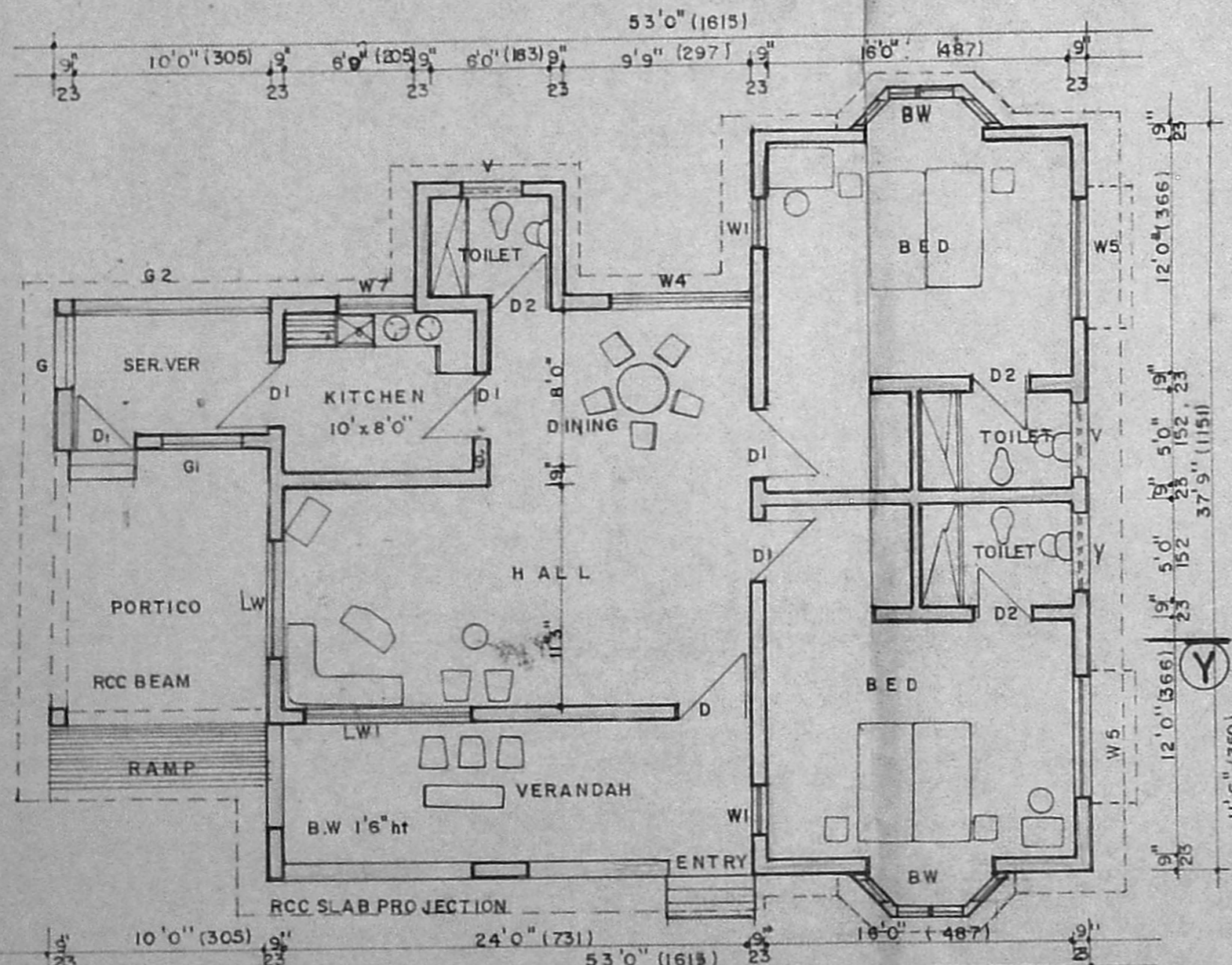

GROUND FLOOR PLAN

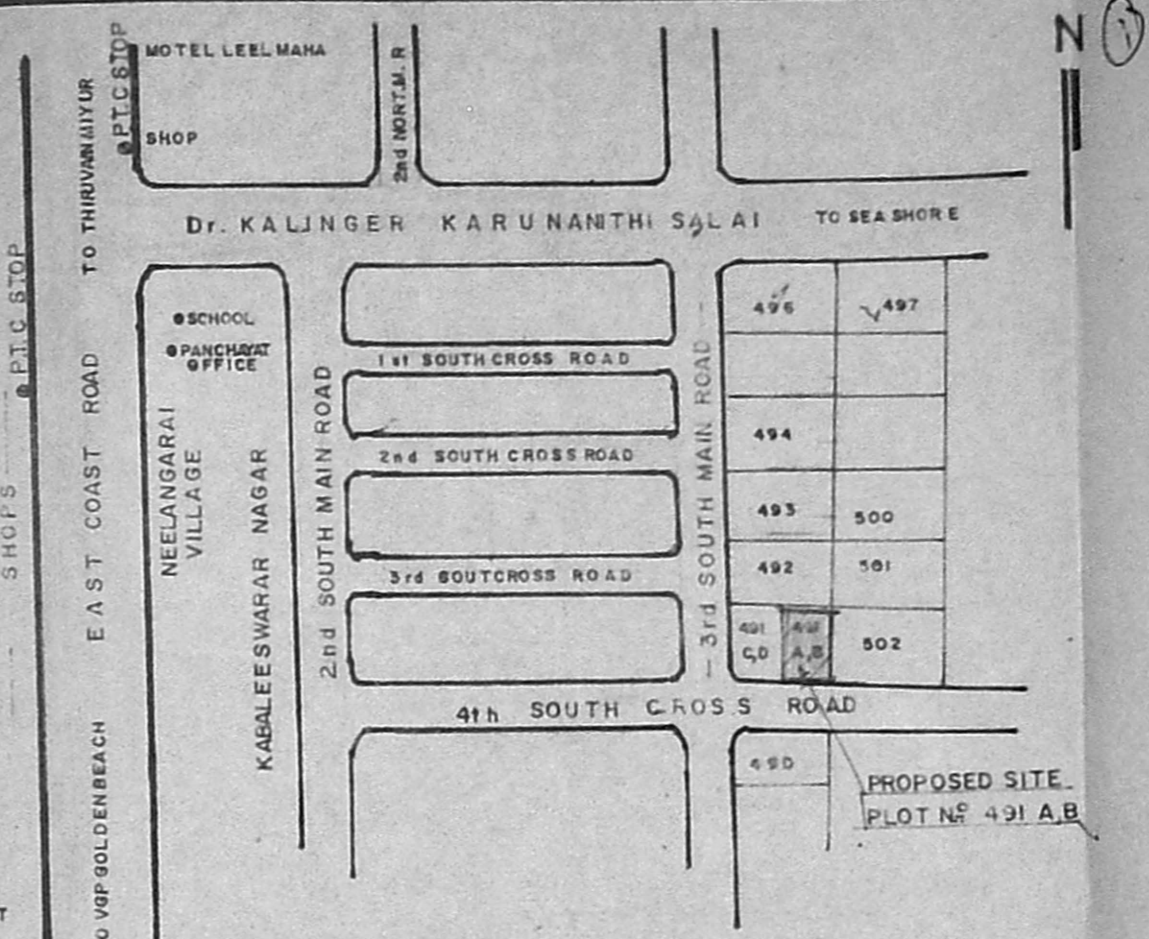

SCHEDULE OF JOINERY.

TYPE	SIZE	DESCRIPTION
D	3'6"x7'0" (103 x 213)	T.W. FRAMED & PANELLED DOOR
D1	3'0"x7'0" (91 x 213)	- Do - - Do -
D2	2'6"x7'0" (76 x 213)	- Do - - Do -
W1	2'6"x4'6" (76 x 137)	T.W. FRAMED GLAZED WINDOW
W4	7'0"x4'6" (213 x 137)	- Do - - Do -
LW1	9'0"x4'6" (274 x 137)	- Do - - Do -
W7	3'0"x3'6" (91 x 103)	- Do - - Do -
W5	6'3"x4'6" (190 x 137)	- Do - - Do -
V	3'6"x2'0" (91 x 51)	VENTILATOR
G	3'6"x4'6" (91 x 137)	FIXED GRILL
G1	7'0"x4'6" (213 x 137)	- Do -
G2	10'0"x4'6" (305 x 137)	- Do -
BW	7'6"x4'6" (231 x 137)	BAY WINDOW

Area / Colour Statement

PLOT EXTENT / PLOT NO: A, B: 10 492 sq.ft (or) 974.70 sq.m
EXISTING BUILDING (FOR REGULARISATION) MAIN BUILDING 1660 sq.ft (or) 154 sq.m
SERVANT ROOM 292 sq.ft (or) 27 sq.m

PLOT COVERAGE: 16%, F.S.I = 0.16

PLAN SHOWING THE EXISTING BUILDING FOR REGULARISATION AT Plot no: 491, A & B
 4th South cross road, Survey no: 91/2A part, 92/2A1A/B, SRI KABA-LEESWARAR NAGAR (approved layout no: L.P.D.M&D.T.&C.P 24/74) NEELANGARAI VILLAGE Saidapet Taluk, Chingleput M.G.R. dist

SCALE : 1" = 8' 0" (1 : 100)

M. Edwin Joseph
 OWNERS

P.C. GOVRI SHANKAR, B.E.,
 Civil Engineer,
 Class-I: Licensed Surveyor No: 257
 Corporation of Madras
 Off: 15-1, Cevindar Road,
 (Near Simiyasa Temple),
 West Mambalam, Madras-23.